

Capital project/Corporate Priority	Cabinet Member	Project description
Leyland Town Centre Improvements - project to regenerate the town centre	Cllr Phil Smith	Refresh Leyland Masterplan. Feasibility of different options will be explored and developed as part of City Deal.
Completion of local 'Gateway Features'	Cllr Phil Smith	A historic Leyland tractor and trailer will be sited on roundabout at junction of Schleswig Way, Emnie Lane and Leyland Lane (in 2016, subject to funding approval and permission). The agricultural theme will continue with a horse sculpture made of used horseshoes will be sited at the roundabout Longmeanygate / Schleswig Way, to be installed 2017. A Leyland lorry will be installed at the Croston Road / Flensburg Way roundabout, elevated on a pole (and therefore will be known as the 'Lorrypop'); this is geographically within the Central area, but was identified as part of the Leyland Masterplan as a gateway into Leyland.
Operational Projects	Responsible Member	Project description
Moss Side Playing Fields Improvements (Malt Kiln Fold)	Cllr C Moon	The forum is working with user groups to develop and enhance the Moss Side playing field site, specifically: <ul style="list-style-type: none"> • Extending the car park & improving signage to and around the site: SRBC have approved funding for car park • Supporting biodiversity around the fishing ponds • Building a new sports pavilion - changing facilities and a community building - nearing completion
Worden Park Improvement Plan	Cllr A Ogilvie	Phased improvements to Worden Park to develop amenities and retain Green Flag Status.
Love Leyland - Keep Leyland clean, tidy & encourage civic pride	Cllr M Titherington Cllr S Snape	A civic pride campaign to 'Love Leyland' - requires scoping and a 12 month programme of activity developing, to run until December 2016.
Leyland in Bloom 2016	Cllr K Jones Cllr S Jones	This project will build on the success of the first Leyland in Bloom competition, with the intention to widen the competition to include specific categories such as local businesses, schools and churches as well as community areas and residents properties.
Community Loop	Cllr M Tomlinson Cllr D Forrest	Support given to the Cycling Forum which meets quarterly. Working with LCC/partners to develop the 'Community Loop'; work will begin on a demonstration section 2015/16. Funding obtained from Healthy Streets to install bike racks in Leyland town centre.
Feasibility study - reducing social isolation	Cllr S Jones	Investigate feasibility of a project to tackle social isolation. Such a project would require careful scoping to develop realistic and achievable outcomes.
Reserve Projects	Responsible Member	Project description

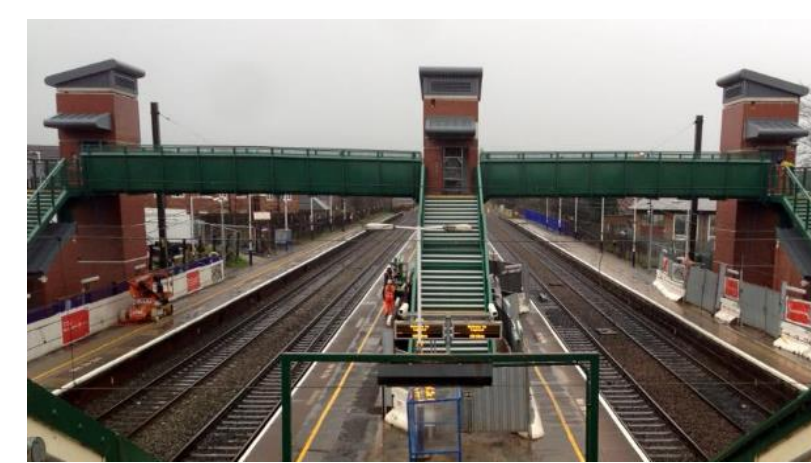

My Neighbourhood Plan 2016-17

Leyland Neighbourhood Forum

This plan has been created in consultation with residents, public services and community groups. A big part of bringing projects together is the input and involvement of the local community. The projects contained in this plan were highlighted by people who want to make the areas in which they live better.

The council is committed to delivering this plan. The Leyland Neighbourhood Forum is made up of councillors who represent the area, and is led by an annually elected Chair. They are supported by your local Community Involvement Officer, who works with communities and groups in your area to make things happen.

Every My Neighbourhood forum has a 'core fund' provided by the council - each year, the Leyland area receives £7000 to spend on local initiatives.

For bigger projects, where there are links to Council's Corporate Plan, capital funds, such as Section 106 funding from developments may be available.

This plan is a living document which changes regularly - we are always looking for new project ideas. If you have any comments or queries, please don't hesitate to get in touch.

Neighbourhood Forums - public meetings to show progress on our projects - are held several times a year in community venues. Come along and meet your local councillors, and find out what's going on in your area.

More information about the forum, including when and where it meets, and its projects is available at: www.southribble.gov.uk/myneighbourhood

You can get in touch with us on 01772 625327 or at ahardman@southribble.gov.uk



Cllr Jane Bell (Chair)
Tel: 01772 458409
cldr.jbell@southribble.gov.uk



Cllr Fred Heyworth (Vice-Chair)
Tel: 01772 435492
cldr.fheyworth@southribble.gov.uk



Cllr Bill Evans
Tel: 01772 436194
cldr.bevans@southribble.gov.uk



Cllr Derek Forrest
Tel: 01772 421582
cldr.dforrest@southribble.gov.uk



Cllr Mary Green
Tel: 01772 423515
cldr.mary.green@southribble.gov.uk



Cllr Michael Green
Tel: 01772 423515
cldr.michael.green@southribble.gov.uk



Cllr Claire Hamilton
Tel: 07969 895 738
cldr.chamilton@southribble.gov.uk



Cllr Ken Jones
Tel: 01772 459545
cldr.kjones@southribble.gov.uk



Cllr Sue Jones
Tel: 01772 459545
cldr.sjones@southribble.gov.uk



Cllr Caroline Moon
Tel: 01772 494398
cldr.cmoon@southribble.gov.uk



Cllr Mick Titherington
Tel: 01772 452503
cldr.mtitherington@southribble.gov.uk



Cllr Matthew Tomlinson
Tel: 07970 673 450
cldr.mtomlinson@southribble.gov.uk



Cllr Alan Ogilvie
Tel: 01772 453078
cldr.aogilvie@southribble.gov.uk



Cllr Sue Snape
Tel: 07789 930 484
cldr.ssnape@southribble.gov.uk

My Neighbourhood Plan 2016-17

Leyland Neighbourhood Forum

